

IceBreaker Challenge

Saturday 4 June and Sunday 5 June, 2022
Otago Harbour, Dunedin



Fire in Ice Outrigger Canoe Club



EVENT SUMMARY

**He mihi mahana ki a koutou, nga Kaihoe o te Waipounamu.
Nau mai haere mai ki te Waka ama haerenga o Fire in Ice**

Fire in Ice invites you to attend the 21st annual IceBreaker Challenge regatta, held on the Otago Harbour in Dunedin. The event is spread over two days of racing, designed to challenge our waka paddlers at all levels, and showcase our beautiful southern harbour. Hot food and drinks will be available throughout the day, followed by a prize-giving and dinner Sunday after racing.

We welcome you and your whānau to join us for this event!

EVENT SCHEDULE

Friday 3 June	5 – 6 pm	Registration open for all events
Saturday 4 June	8:00 am	Registration open for all events
	8:30 am	Karakia and welcome
	9:30 am	Day 1 racing starts
	Approx 3:30 pm	Day 1 racing finishes
Sunday 5 June	9:30 am	Day 2 racing starts
	Approx 3 pm	Day 2 racing finishes
	Approx 4 pm	Prize-giving, closing Karakia, dinner

RACE SCHEDULE

Race times are subject to change depending on shipping movements, weather conditions, and entries

Saturday 4 June	<i>Low tide (.28m) 2.01 pm / High tide (1.55m) 7.22 am</i>	
	8:30 am	Karakia and welcome
	8:45 am	Race 1 – waka and safety equipment inspection
	9:00 am	Race 1 – briefing
Race 1 – 9:30 am		W6 – Juniors 5km
	9:45 am	Race 2 – waka and safety equipment inspection
	10:00 am	Race 2 – briefing
Race 2 – 10:30 am		W1 Women All Divisions 10km
		W2 Men All Divisions 10km
	11:00 am	Race 3 – waka and safety equipment inspection
	11:30 am	Race 3 – briefing
Race 3 – 12:00 pm		W6 Novice All Divisions 10km
		W2 Mixed All Divisions 10km
	1:00 pm	Race 4 – waka and safety equipment inspection
	1:30 pm	Race 4 – briefing
Race 4 – 2:00 pm		W1 Men All Divisions 10km
		W2 Women All Divisions 10km
Sunday 5 June	<i>Low tide (.31m) 2.45 pm / High tide (1.54m) 8.06 am</i>	
	8:30 am	Race 5 – waka and safety equipment inspection
	9:00 am	Race 5 – briefing
Race 5 – 9:30 am		W6 Women All Divisions 18km

		W6 Mixed All Divisions 18km
	11:30 am	Race 6 – waka and safety equipment inspection
	12:00 pm	Race 6 – briefing
Race 6 – 12:30 am		W6 Men All Divisions 21km

RACE DAY INFORMATION

Venue: OUSA Aquatic Centre, 65 Magnet Street, Dunedin

Car Parking: Parking is available on Magnet Street, please note this is a dead-end street and parking is not available directly at the venue

Food: Hot food and drinks will be available throughout the day

Toilets and showers: Toilets and showers are located on the ground floor of the Aquatic centre, directly to the left as you enter

First Aid: First Aid will be available at the registration table

Alcohol/Smokefree: Alcohol, smoking, vaping and any other substance use is not permitted at this event, including all premises of the event (alcohol is permitted at the venue for prize-giving/dinner)

Prize-giving and Dinner: Held OUSA Aquatic Centre directly after Sunday racing (approximately 4pm). Extra meal tickets available for \$25 (pre-order only), and is a BYO event

WAKA DROP OFF & TRAILER PARKING

Waka Drop off:

- Waka drop off will be available from Friday at OUSA Aquatic Centre (W6) and Fire in Ice Club (W1/W2) – as shown below

Trailer parking:

- Trailer parking is available by North End Rowing club, or the Otago Yacht club. There is no trailer parking next to the OUSA Aquatic centre as this is the W6 strapping area.



RACE RULES

All entrants must be familiar with the Waka Ama New Zealand race and safety rules.
Refer to the following link for more information: <http://wakaama.co.nz/pages/read/1003423>

Waka: It is the responsibility of the team/club entering to arrange the use of eligible waka. W1/W2 must provide their own waka. Fire in Ice will assist with arranging hireage of W6, please email icebreaker.fireinice@gmail.com

Safety equipment: Spray skirts are compulsory due to winter weather conditions. All W6 waka must carry two bailers, two spare paddles and a tow rope. All paddlers will be required to wear life jackets or PFDs. W1 waka will carry a bailer (unless self-bailing), life jacket and a spare paddle.

Dress: Competitors must dress appropriately for colder conditions. Competitors will be checked to ensure they are dressed adequately for the conditions.

Novice Crews: Will have less than one year's paddling experience and may have an experienced steerer and one other experienced paddler. Please respect this when entering the novice category. Lifejackets must be worn by novice paddlers.

Course: Race officials reserve the right to alter the course and distance to suit weather conditions. All steerers are required to attend the race briefing prior to their race start.

Safety: The race director and officials have absolute control over the event. They have the discretion to withdraw any competitor or waka which in their opinion is or will be endangering their own or others' safety. All events are subject to change depending on conditions and entries. The race director has the final decision relating to any race changes and any protests. All waka will have to pass a safety check and be marked before racing. Any boats not marked will not be permitted to race.

Support Boats: Race organisers will arrange officials and support boats. Should a waka require assistance during the race, the paddler in seat 3 must hold their paddle up so that an official support boat or passing waka can provide assistance.

Club of the Regatta Trophy: All paddlers who complete their event earn points toward the Club of Regatta Trophy.

AGE DIVISIONS & RACE EVENTS

WAKA	DISTANCE	DIVISIONS	GENDER
W1	10km	Open, Master, Senior Master, Golden Master	Men & Women
W2	10km	Open, Master, Senior Master, Golden Master	Men, Women & Mixed
W6	5km	Taitamariki, Intermediate, J16, J19	Boys, Girls, Mixed
W6	10km	Novice	Men, Women, Mixed
W6	18 km	Open, Master, Senior Master, Golden Master	Women & Mixed
W6	21 km	Open, Master, Senior Master, Golden Master	Men

FEES

Fees: Fees for this event are *per person by age division*

PER PERSON BY AGE DIVISION (<i>charged one fee according to age on race day</i>)	
Age Division	Cost
Taitamariki/Intermediate/J16/J19	\$30
Adults	\$50

Extra meal tickets are available for \$25, and must be ordered in advance.

ONLINE ENTRIES & PAYMENT

- Online entries are to be completed using the Waka Ama NZ online entry system.
<https://wakaama.co.nz/racecalendar/lookup/1944>
- All entries to be completed through your club admin – contact your club admin to process your entry
- No entries on the day, no exceptions
- Entries and rosters close on **27 May**
- **Please make one payment per club:**
 - Fire in Ice Outrigger Canoe Club
 - 03-1732-0021709-000

COVID-19 INFO

- This is a My Vaccine Pass event
- All participants, volunteers, and spectators must sign in; QR codes will be displayed around the event and a manual sign in sheet will be provided at the registration tent
- Sanitizing stations will be set up around the event, please use these frequently
- This event is subject to cancellation or postponement depending on Covid levels
- Where possible, please do not share equipment
- If you are sick, have been feeling unwell, or have travelled overseas recently, please stay home

INDIVIDUAL & TEAM WAIVERS

- Individual and Team waivers must be completed by all paddlers/teams
- All paddlers U18 must have their waiver signed by their parent/guardian
- Waivers can be sent to icebreaker.fireinice@gmail.com or handed in when registering prior to your event
- Individual & Team waivers can be found here:
<https://wakaama.co.nz/racecalendar/lookup/1944>

CONTACT INFORMATION

- All enquiries please email: icebreaker.fireinice@gmail.com
- All urgent matters please call: **Gwen Slote, 021 238 9237**
- Facebook: <https://www.facebook.com/events/2759731690995421>

COURSE MAPS

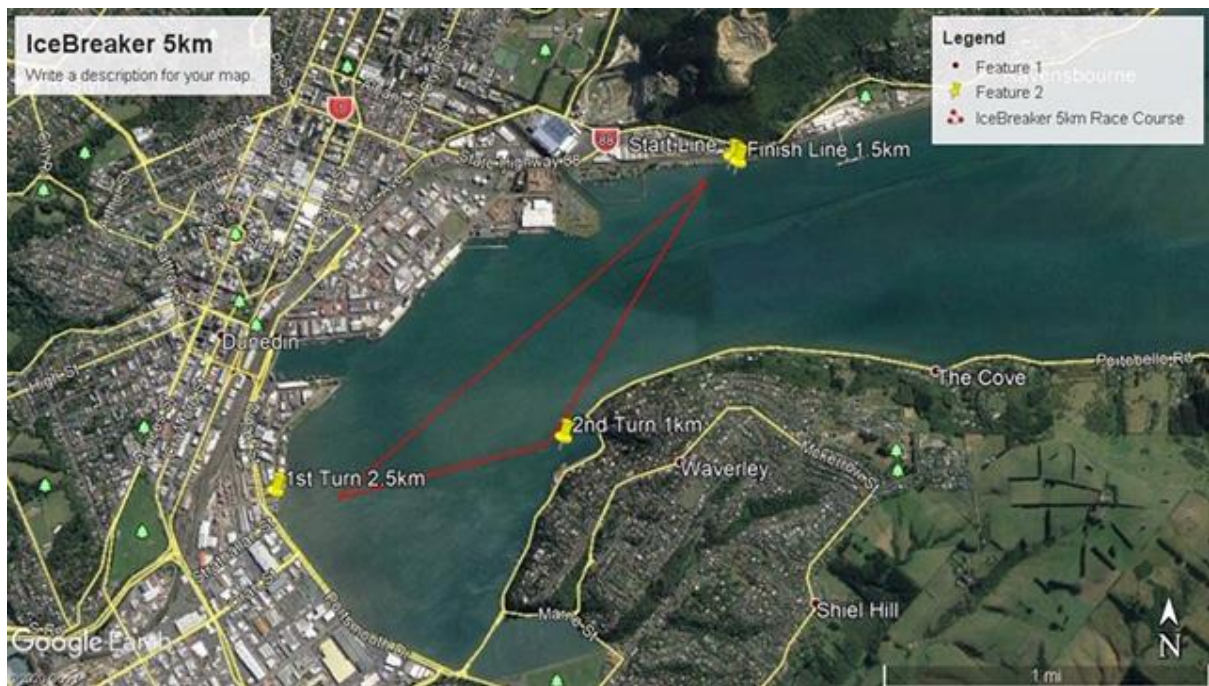

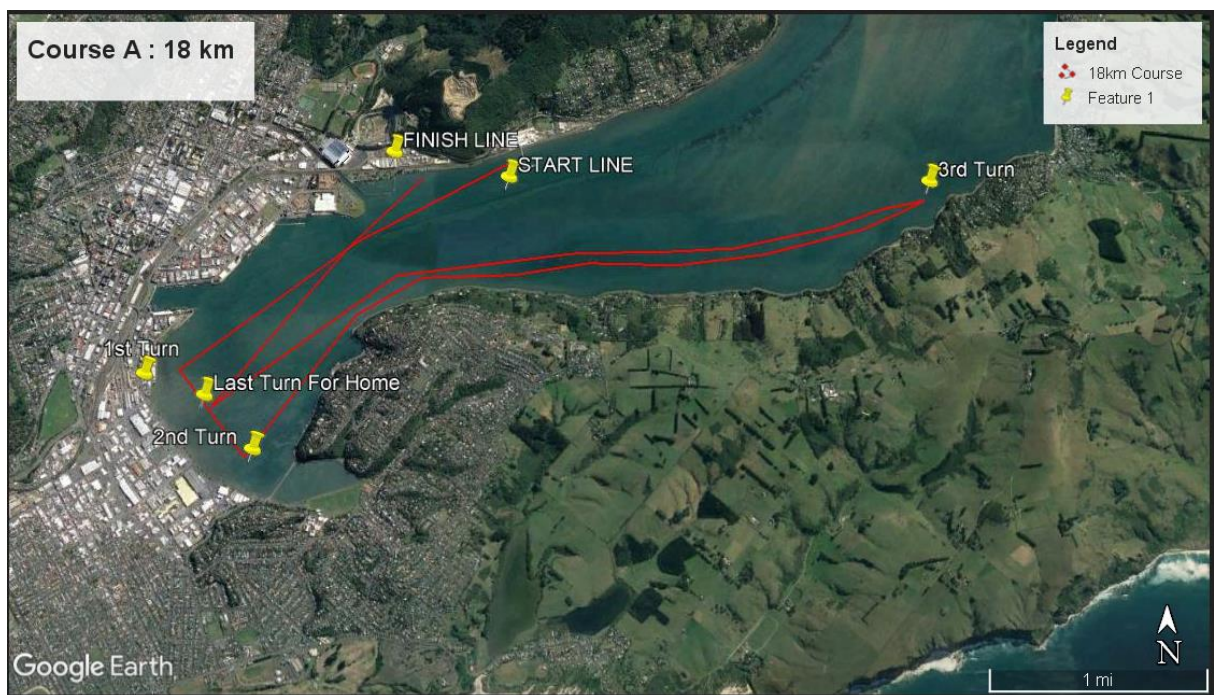



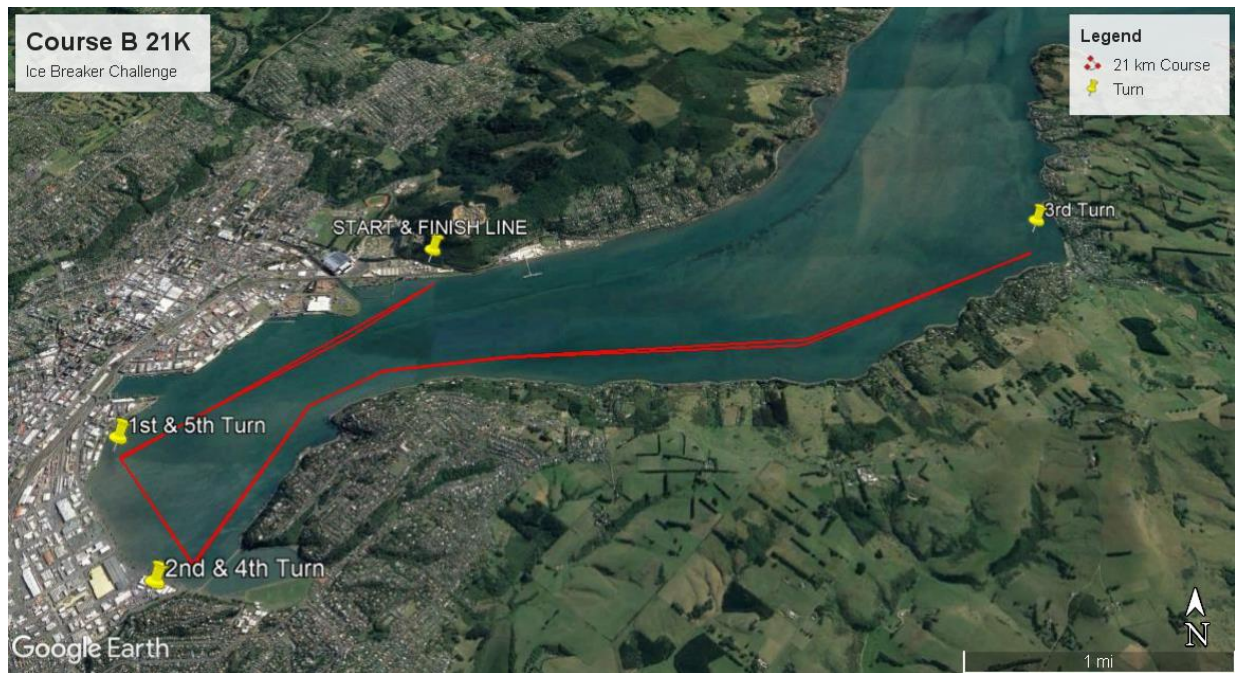



WAKA AMA NEW ZEALAND
INDIVIDUAL EVENT WAIVER and AUTHORITY FORM

Fire in Ice Outrigger Canoe Club
IceBreaker Challenge
4 – 5 June, 2022

I declare that:

1. My accepted entry will not be transferred to another entrant.
2. In the event of any “act of God” conditions causing a cancellation of the event, my total entry fee is not transferable or refundable.
3. I acknowledge that there are risks involved with Waka Ama and fully realise the dangers of participating in an event such as this and fully assume the risks associated with such participation and my wellbeing during the event.
4. I understand and agree that situations may arise during the event, which may be beyond the immediate control of officials or organisers, and I must continually participate in a manner that does not endanger either myself or others.
5. Neither the organisers, the sponsors nor other parties associated with the event shall have any responsibility, financial or otherwise, for any risk incident that might arise, whether or not by negligence, from any direct or indirect loss, injury or death that might be sustained by me or any other party directly or indirectly associated with me, from my intended or actual participation in the event or its related activities.
6. I authorise my name, voice, picture and information on this entry form to be used without payment to me in any broadcast, telecast, promotion, advertising, or any other way pursuant to the Privacy Act 2020.
7. I agree to comply with the rules, regulations and event instructions of the IceBreaker Challenge.
8. I consent to receiving medical treatment which may be advisable in the event of illness or injuries suffered during the event.
9. I can confirm that I can swim 50 Metre/ OR if I cannot swim 50 Metres I will wear a PFD during the race.
10. I will comply with the Covid-19 protocols in place for the event.

Full Name of competitor _____

Signed _____ Date _____

Date of birth _____

If competitor is under 18 the waiver must be signed by a Parent or guardian:

Full name of Parent/guardian _____

Signed _____ Date _____



**WAKA AMA NEW ZEALAND
TEAM EVENT WAIVER and AUTHORITY FORM**

**Fire in Ice Outrigger Canoe Club
IceBreaker Challenge
4 – 5 June, 2022**

Team: _____

Club: _____

Event & Division entered: _____

I declare that:

1. My accepted entry will not be transferred to another entrant.
2. In the event of any “act of God” conditions causing a cancellation of the event, my total entry fee is not transferable or refundable.
3. I acknowledge that there are risks involved with Waka Ama and fully realise the dangers of participating in an event such as this and fully assume the risks associated with such participation and my wellbeing during the event.
4. I understand and agree that situations may arise during the event, which may be beyond the immediate control of officials or organisers, and I must continually participate in a manner that does not endanger either myself or others.
5. Neither the organisers, the sponsors nor other parties associated with the event shall have any responsibility, financial or otherwise, for any risk incident that might arise, whether or not by negligence, from any direct or indirect loss, injury or death that might be sustained by me or any other party directly or indirectly associated with me, from my intended or actual participation in the event or its related activities.
6. I authorise my name, voice, picture and information on this entry form to be used without payment to me in any broadcast, telecast, promotion, advertising, or any other way pursuant to the Privacy Act 2020.
7. I agree to comply with the rules, regulations and event instructions of IceBreaker Challenge.
8. I consent to receiving medical treatment which may be advisable in the event of illness or injuries suffered during the event.
9. I confirm that I can swim 50 Metres/OR if I cannot swim 50 Metres I will wear a PFD during the race
10. I will comply with the Covid-19 protocols in place for the event.

If Competitor is under 18 the Waiver must be signed by a Parent or guardian.

Date	Paddlers full name	Signed (parent/guardian for U18)	Medical Conditions	Date of Birth

Team: _____

Club: _____

Event & Division entered: _____